

winolon

developed
by Gurtam

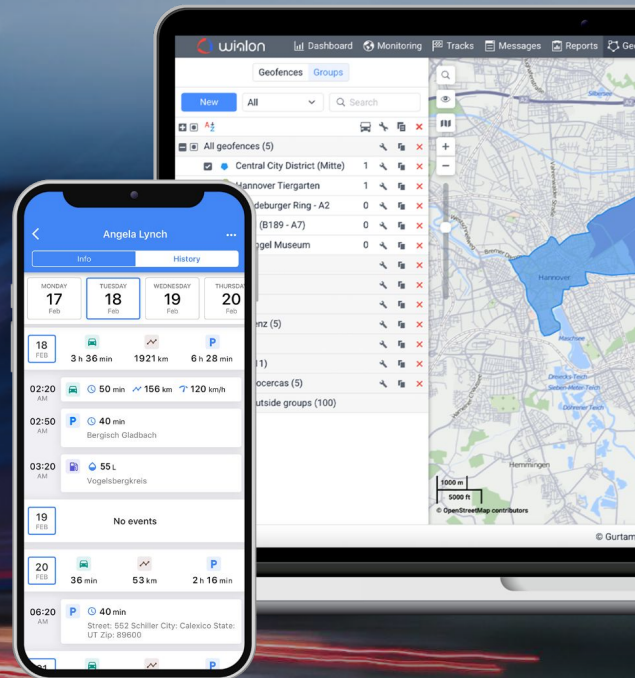

WHO WE ARE?

Gurtam is an international telematics company providing GPS tracking and IoT solutions for a wide range of industries. With headquarters in Vilnius, Lithuania, the company has offices in Boston, Dubai, and Buenos Aires.



300+

dedicated
professionals



5

countries
international/
global team



150+

countries

GLOBAL PRESENCE

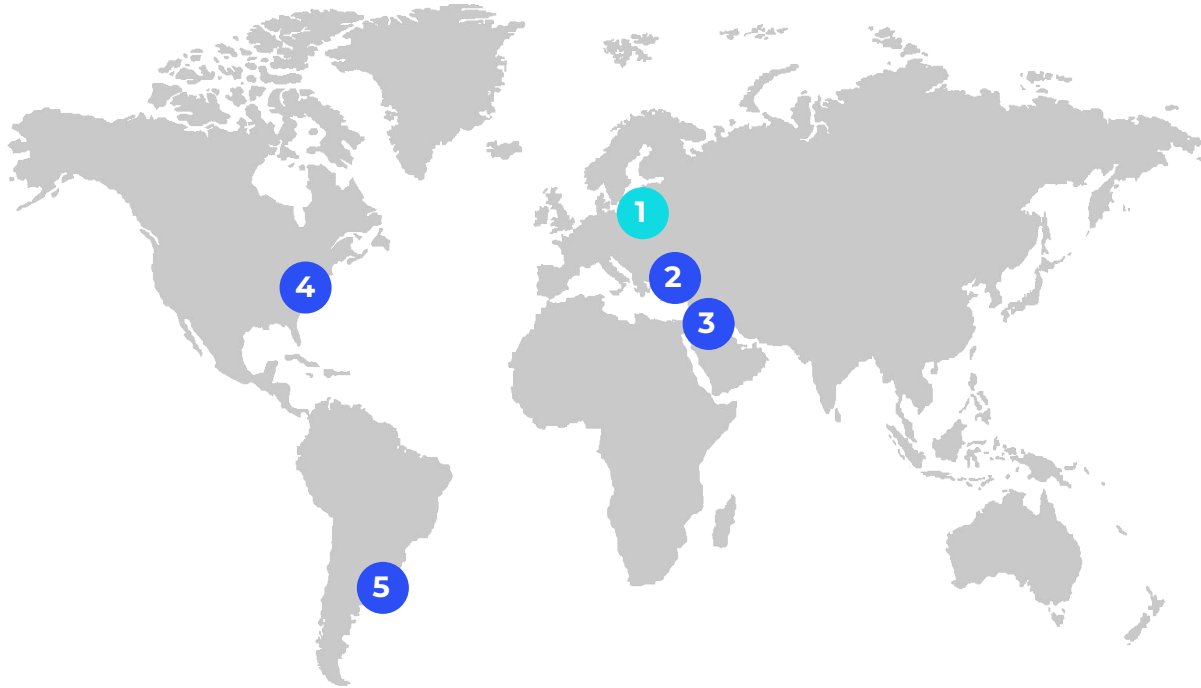

1 **VILNIUS, LITHUANIA**
Headquarters

2 **TBILISI, GEORGIA**
Office

3 **DUBAI, THE UAE**
Office

4 **BOSTON, THE USA**
Office

5 **BUENOS AIRES, ARGENTINA**
Office

MEET OUR TEAM GLOBALLY

Poland	Colombia
Spain	Peru
	Mexico

Please note: we are no longer present in Minsk, Belarus and in Moscow, Russia

GURTAM PRODUCTS



Wialon is an ultimate platform for GPS tracking and IoT. The platform is integrated with over 2,900 types of GPS devices and complies with the diverse needs of different industries.

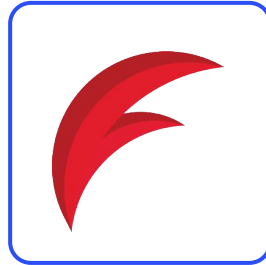

flespi is an innovative backend platform by Gurtam connecting telematics hardware of any type to various BI and telematics systems.

GURTAM PRODUCTS

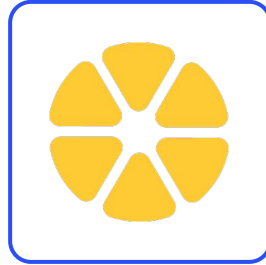

GPS-Trace is a telematics service with the option of free usage for processing data from diverse GPS trackers installed on personal vehicles, motorcycles, scooters, pets, etc.



LeaseControl is a GPS tracking solution designed for auto loans, vehicle leasing, and car financing industry. It provides the tools to track, locate, and switch-off vehicles for recovery.

WIALON COMMUNITY AND ECOSYSTEM

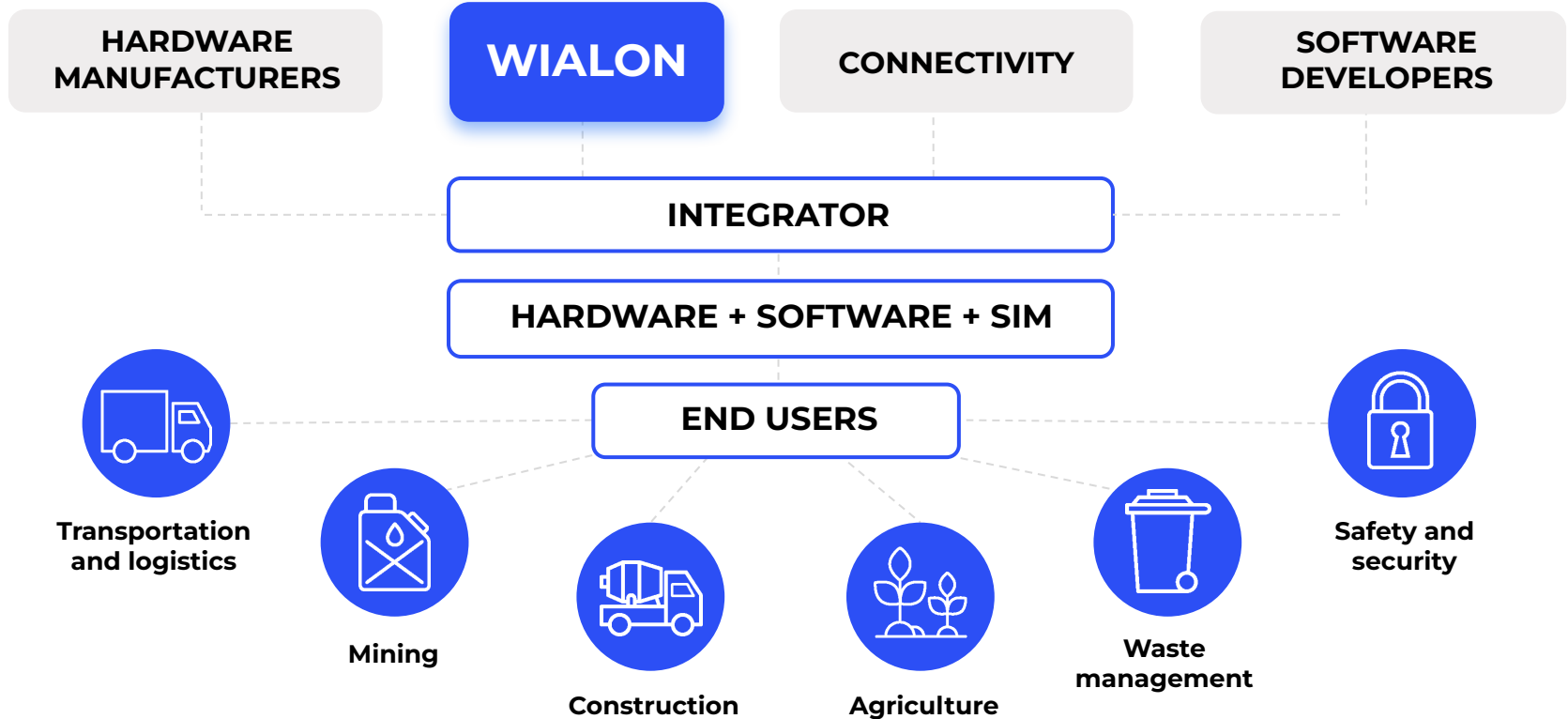

WIALON COMMUNITY

Gurtam has created a unique [telematics community](#). Its members are not just customers, but an integral part of the global Wialon family.

Our partners' growth and success is our priority.



WIALON COMMUNITY

To help our partners connect, grow their industry expertise and develop their business, Wialon organizes the following events:

- **Partner conferences** held for the members of the Wialon community throughout the year on different continents
- **Wialon Top Partners ranking** honoring service providers who connected the biggest number of units over the last year in their regions
- **GPS Hardware Manufacturers Top 10**, a ranking for hardware manufacturers who showed the fastest growth on Wialon in the past year
- **IoT project of the year**, the first ever global competition of IoT projects with focus on telematics
- **IoT zones**, dedicated areas at the largest industry expos across the world for the Wialon community

WIALON TODAY



20

years in the
international
market



3,600,000+

vehicles connected
worldwide

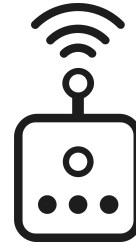

2,900+

types of **GPS devices**
supported

WIALON OPTIONS



 **wialon**Hosting

Cloud-based software for GPS tracking and IoT



 **wialon**local

Server-based GPS tracking system with modular structure

WIALON HOSTING

**RELIABLE AND
HIGHLY SCALABLE
SOLUTION**

1,100,000+

vehicles concurrently
online

75,000+

users concurrently
online

150 million

miles driven daily

SLA

guaranteed uptime

3,500,000+

messages per minute

WIALON BENEFITS

- In-built video module
- Wialon mobile app
- White labeling
- Cloud and server-based solutions
- 24/7 technical support
- Training and certification
- [Open API/SDK](#)



WIALON KEY FEATURES

- Customizable interface
- Role-based access
- Advanced reporting
- 300+ parameters control
- Video telematics
- Flexible notification system
- CAN bus data reading



INDUSTRY-SPECIFIC FUNCTIONALITY



Smart farming

The solution helps control field works, special equipment, and drivers.



Fleet maintenance control

Wialon is focused on maintenance schedule compliance and cost tracking.



Local delivery management

The solution helps arrange transportation, optimize delivery routes and reduce costs.



Public transport control

The platform ensures data-driven route and schedule planning, performance control, and vehicle distribution.



Tracking field workers

Wialon enables businesses to track mobile workforce, update tasks remotely, and control their fulfillment.

CUSTOMER SERVICE CENTER

- **Partner Growth team:** helps partners enhance their business and technical expertise
- **Technical Care team:** provides 24/7 technical support and speaks five languages – English, Spanish, Portuguese, French, Russian
- **Project Implementation team:** assists partners with bringing their projects to fruition
- **Quality Control and Training team:** collects and analyzes partners' feedback on the work of the customer service center, trains Wialon employees



WIALON TRAINING AND CERTIFICATION SYSTEM

- ➔ **Web portal**
training.gurtam.com
- ➔ **Group and individual
training. Certification**
- ➔ **YouTube channel with
training videos**



OUR END-USERS

Wialon partners work with hundreds of clients all over the world. They include both aspiring startups and Fortune 500 companies.

Papa John's, DHL, Shell, and **10,000+** other brands use Wialon to make their businesses smarter.



SDK DEVELOPMENTS AND API INTEGRATIONS

Explore dozens of Wialon-based solutions and integrations in [our marketplace](#).



SOLUÇÃO EM CONCRETO



CONNECT WITH US

Choose your best way to find any information you need for effective work with Wialon.



forum.gurtam.com

Wialon forum



expo.gurtam.com

Wialon IoT zones and conferences



gurtam.com

Company's website



Partner chats

WhatsApp, Telegram bot



my.wialon.com

Partner's personal account



Newsletters

Product updates, monthly digests,
invitations

CONTACTS

Vilnius

+370 37 248 077

Boston

+1 617 963 35 89

Dubai

+971 4 770 7601

Buenos Aires

+54 11 5219 7777

